

J.S. BACH

Two Part Inventions

transcription for two violas

Virtual Sheet Music PDF files - License Agreement

Carefully read all the terms and conditions of this license agreement prior to use of this document. Use of this document whether all or a portion of this music indicates your agreement to the following terms and conditions.

Virtual Sheet Music grants you, the purchaser, a non-exclusive license to use this score (the »PDF score«), under the terms and conditions stated in this agreement.

You may:

1. make one copy of the PDF score solely for back-up purposes.
2. print this document for your personal use.

You may not:

1. make copies of the PDF score in whole or in part except as expressly provided for in this agreement.
2. make alterations or modifications to the PDF score or any copy, or otherwise attempt to discover the source code of the PDF score.
3. sub-license, lease, lend, rent or grant other rights in all or any copy to others.
4. make verbal or media translation of the PDF score.
5. make telecommunication data transmission of the PDF score.

Terms:

This agreement is effective until terminated. You may terminate it at any time by destroying the PDF score, together with all copies in any form. It will also terminate if you fail to comply with any term or condition in this agreement.

Virtual Sheet Music - all rights reserved

NOTE: when you select Print, be certain to select the "shrink to fit" or "fit to page" option before clicking OK.

Cover photo:

"Leipzig old conservatoire founded in 1843"

www.virtualsheetmusic.com

Classical Sheet Music Downloads[®]

for support:
support@virtualsheetmusic.com

Two Part Inventions

transcription for two violas*

transcription by
Fabrizio Ferrari

Invention I

J.S.Bach (1685-1750)

Allegro Moderato

Viola I

Viola II

3

5

7

9

* originally for harpsichord solo www.virtualsheetmusic.com

Two Part Inventions, transcription for two violas

11

13

15

17

19

21

Invention II

Allegro Moderato ed Espressivo

Viola I

Viola II

3

5

7

9

11

Two Part Inventions, transcription for two violas

13

15

17

19

21

23

25

Invention III

Allegretto con brio

Viola I

Viola II

3

5

11

17

23

Two Part Inventions, transcription for two violas

28

32

38

44

50

55

Invention IV

Allegro

Viola I

Viola II

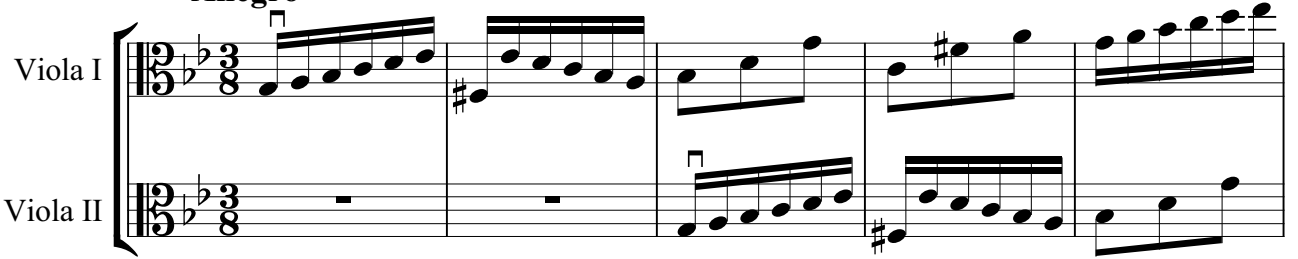

6

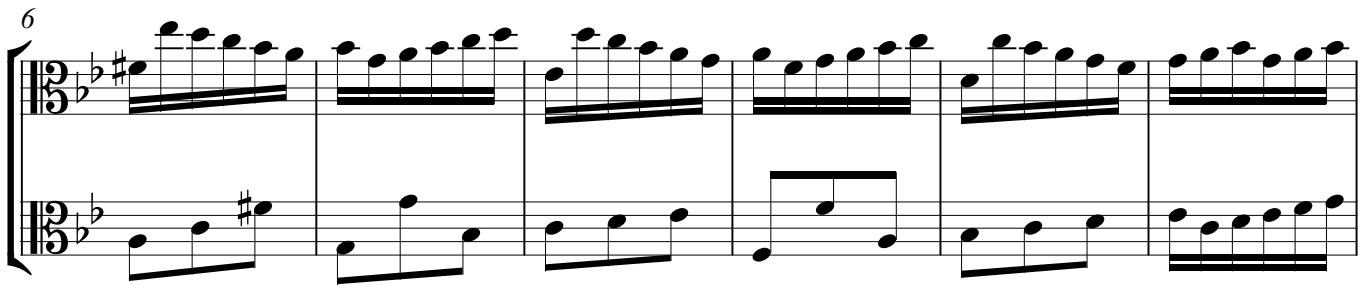

12

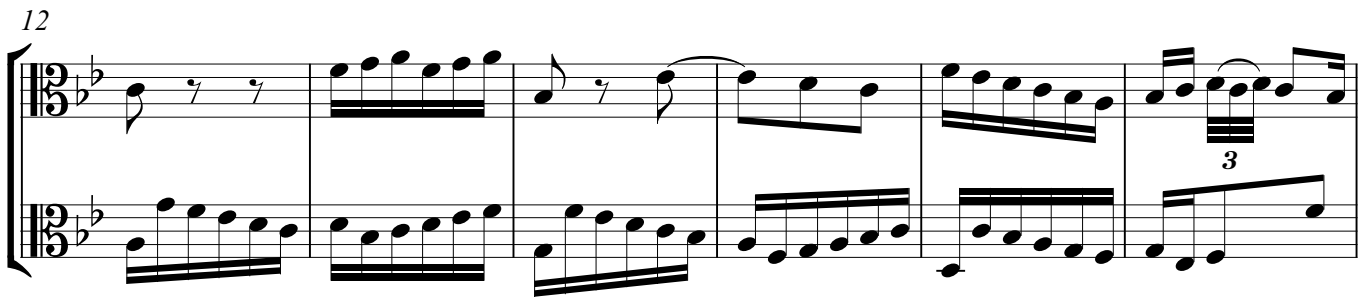

18

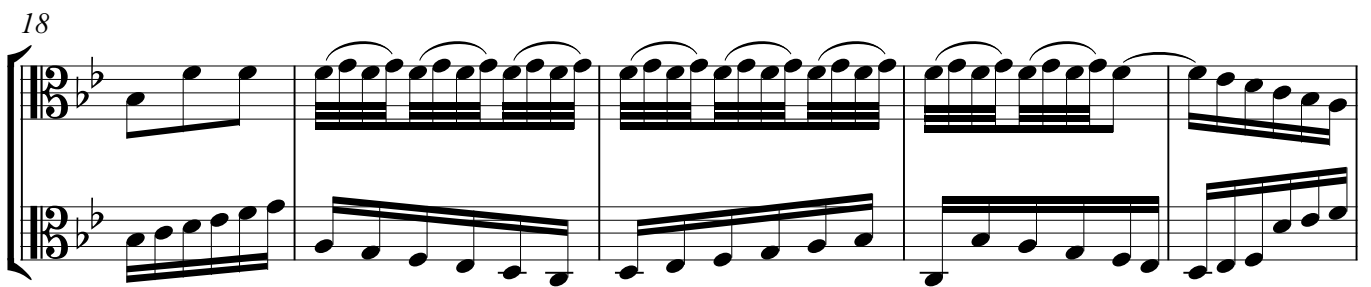

23

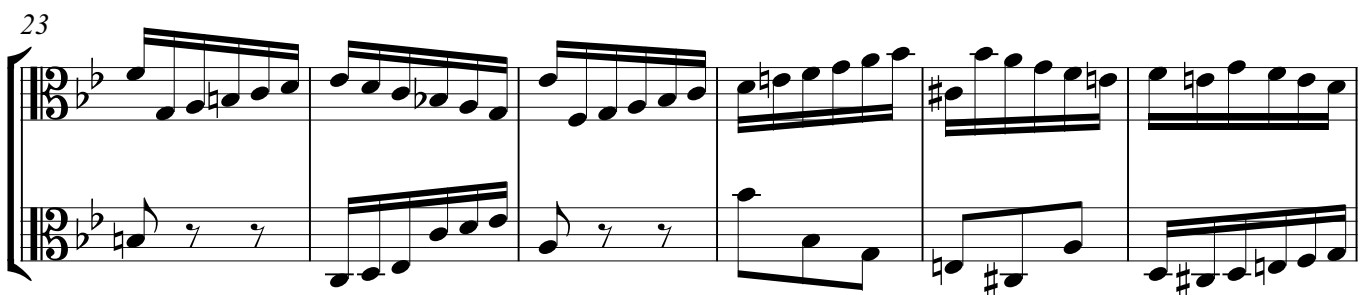

Two Part Inventions, transcription for two violas

29

33

38

44

48

Invention V

Allegro risoluto

Viola I

Viola II

3

5

7

9

Two Part Inventions, transcription for two violas

11

13

15

17

19

21

Two Part Inventions, transcription for two violas

23

25

27

29

31

Invention VI

Allegretto espressivo

Viola I

Viola II

6

12

18

23

28

Two Part Inventions, transcription for two violas

32

37

42

47

53

58

Invention VII

Allegro deciso

Viola I

Viola II

3

5

7

9

Two Part Inventions, transcription for two violas

11

14

16

18

20

22

Invention VIII

Vivace brillante

Viola I

Viola II

4

7

10

14

Two Part Inventions, transcription for two violas

17

7

20

23

26

29

32

Invention IX

Allegro moderato ed espressivo

Viola I

Viola II

3

6

9

12

15

Two Part Inventions, transcription for two violas

18

21

24

27

30

32

Invention X

Vivace

Viola I

Viola II

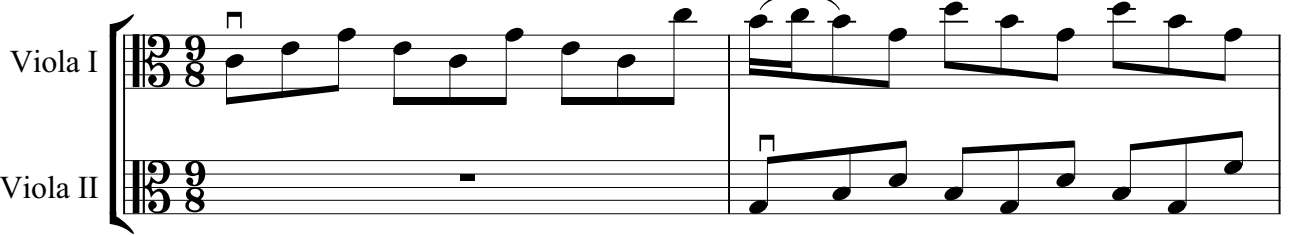

3

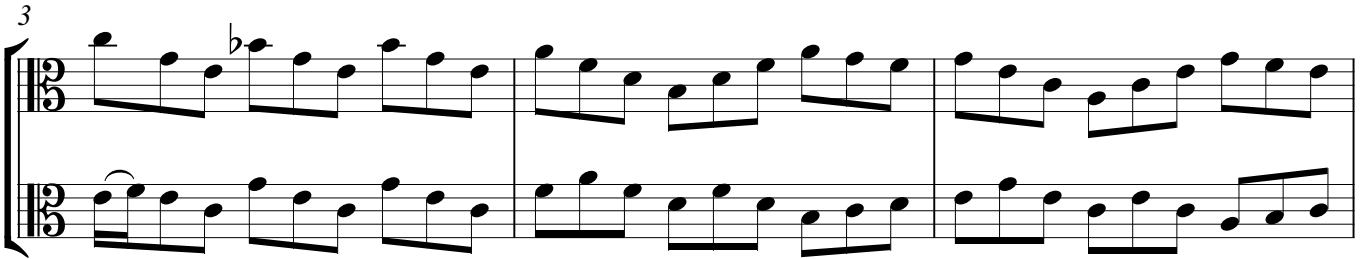

6

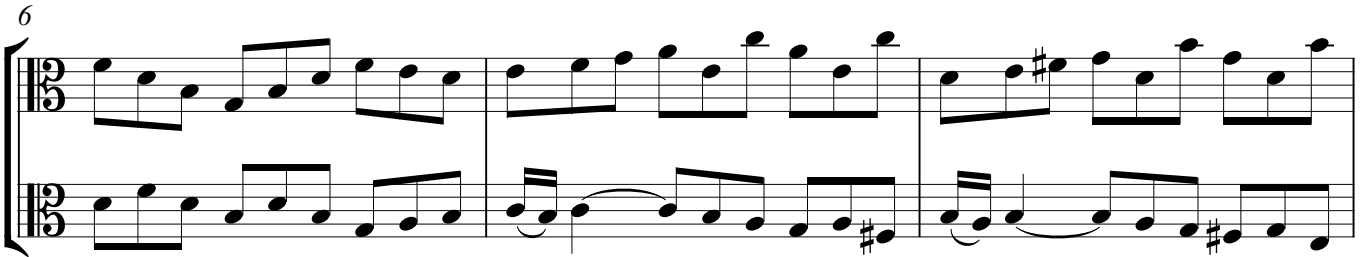

9

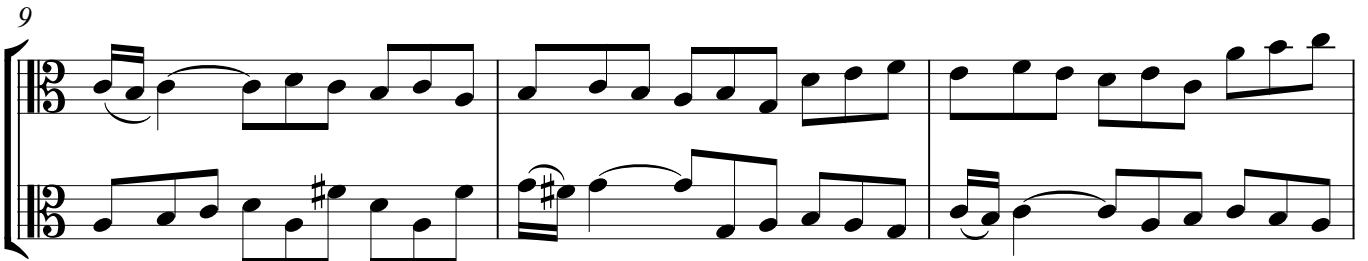

12

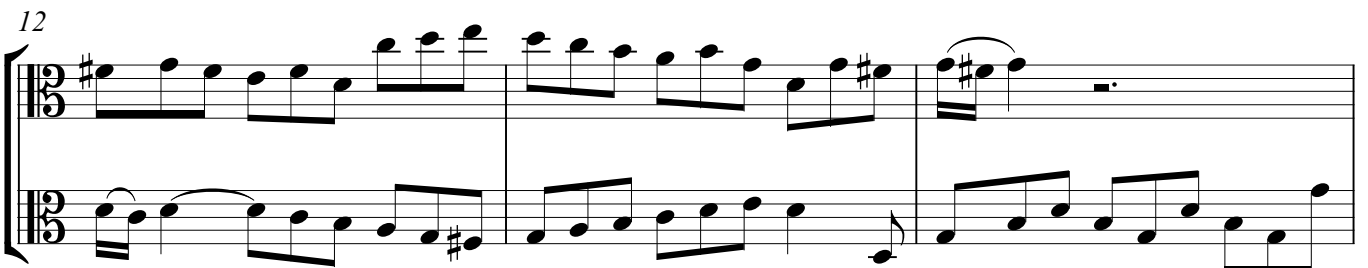

15

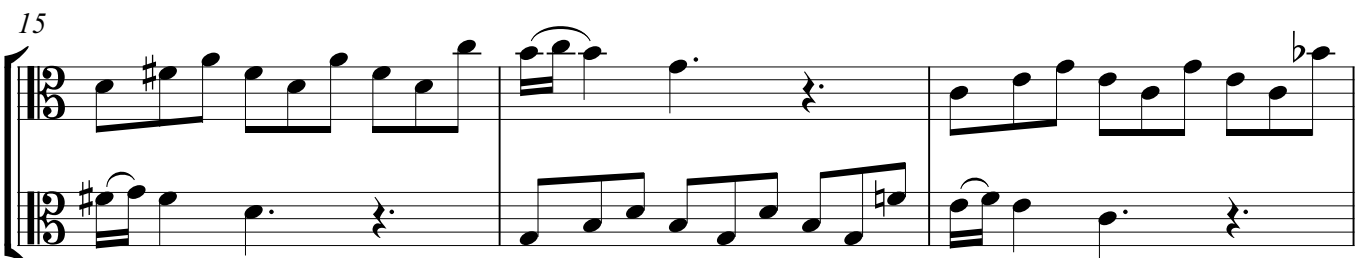

Two Part Inventions, transcription for two violas

18

21

23

25

28

31

Invention XI

Allegro moderato

Two Part Inventions, transcription for two violas

13

15

17

19

21

23

Invention XII

Allegro con brio

Viola I

Viola II

2

3

4

5

Two Part Inventions, transcription for two violas

6

7

8

9

10

11

Two Part Inventions, transcription for two violas

12

13

14

15

16

17

Two Part Inventions, transcription for two violas

18

19

20

21

Invention XIII

Allegro

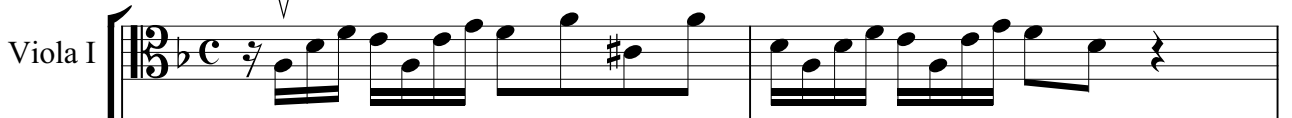
Viola I 

Viola II 

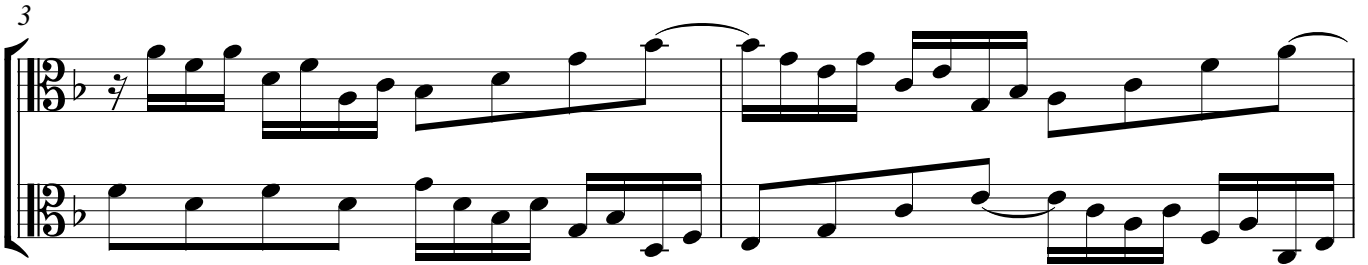
3 

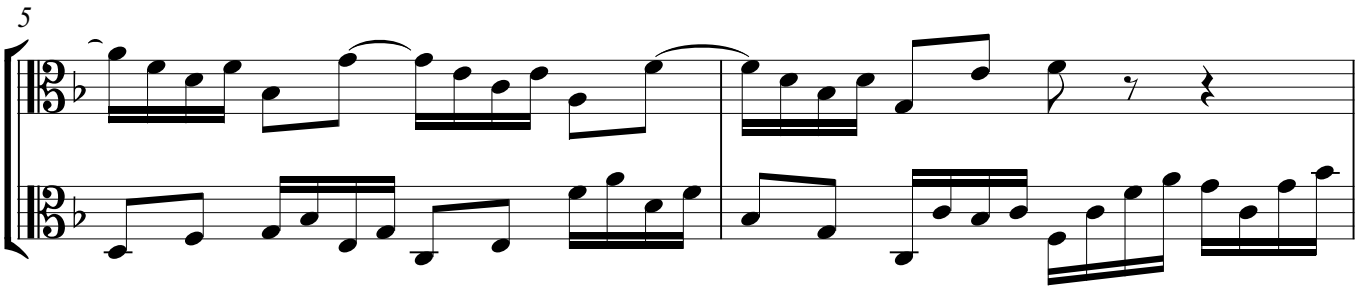
5 

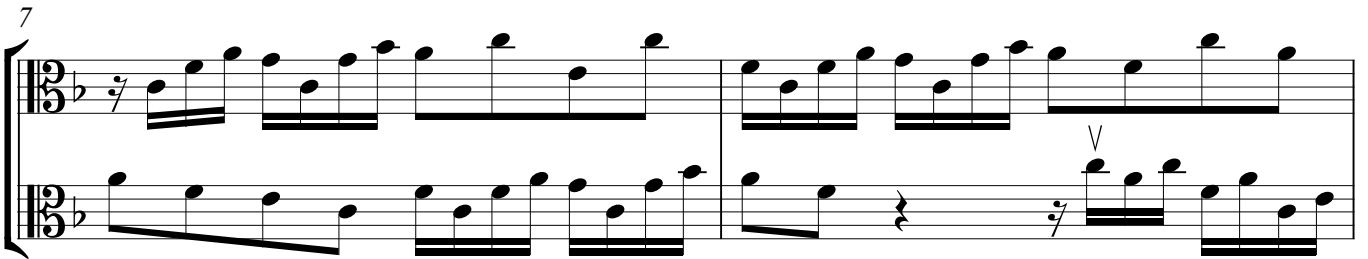
7 

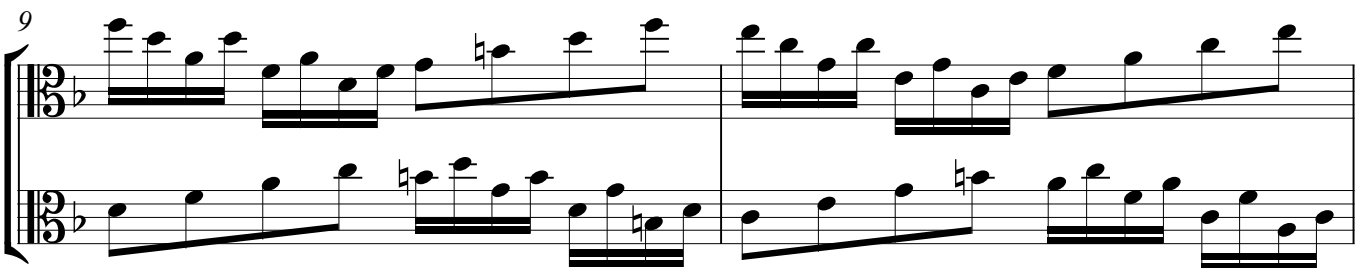
9 

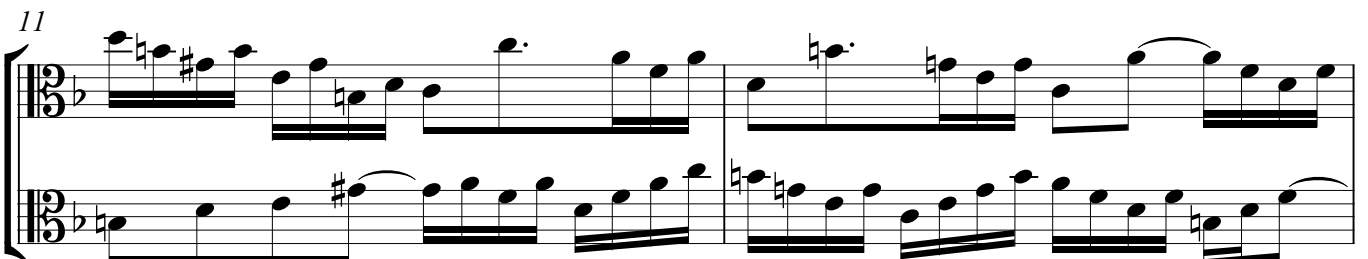
11 

Two Part Inventions, transcription for two violas

13

15

17

19

21

23

24

Invention XIV

Andante con brio

Viola I

Viola II

2

4

6

8

Two Part Inventions, transcription for two violas

10

12

14

16

18

Invention XV

Andante moderato

Viola I

Viola II

3

5

7

9

Two Part Inventions, transcription for two violas

11

13

15

17

19

21

Viola I

Two Part Inventions

transcription for two violas*

transcription by
Fabrizio Ferrari

Invention I

J.S.Bach (1685-1750)

Allegro Moderato

3

5

7

9

11

14

17

20

* originally for harpsichord solo

www.virtualsheetmusic.com

Allegro Moderato ed Espressivo

3

6

9

11

13

15

18

21

23

25

3 3

Invention III

Allegretto con brio

3

6

3

13

20

3

25

28

V

33

3

40

V

3

46

53

3

V

Allegro

7

14

20

24

29

35

42

48

Allegro risoluto

5

8

11

14

17

20

23

26

29

31

Allegretto espressivo

8

15

22

28

32

37

42

50

57

Allegro deciso

3

5

7

8

9

11

14

17

20

22

Vivace brillante

4

7

11

14

17

21

24

28

31

Invention IX

Allegro moderato ed espressivo

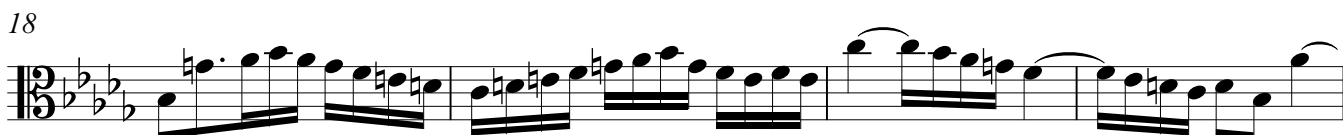
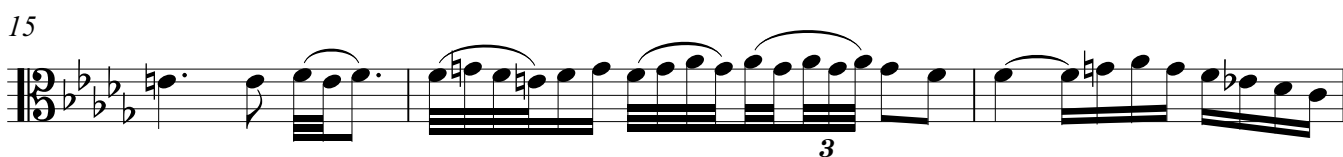

Vivace

4

7

10

13

16

19

22

24

27

30

Allegro moderato

3

6

8

10

11

13

15

18

20

22

6

3

Allegro con brio

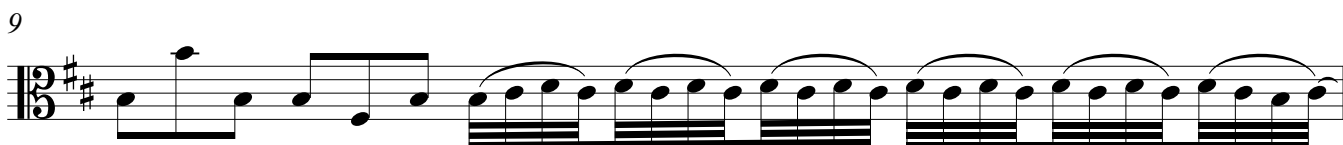
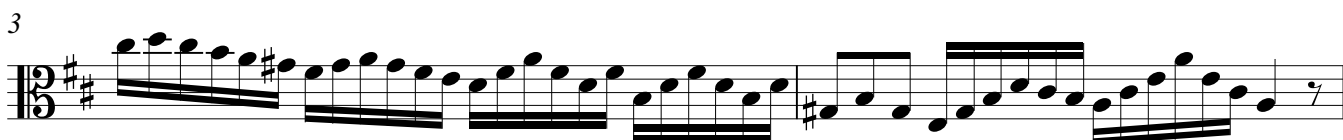

Viola I - Two Part Inventions, transcription for two violas

11

12

13

14

16

18

20

Allegro

4

7

10

13

16

18

20

22

24

Andante con brio

3

5

8

10

12

14

16

18

Andante moderato

3

5

7

9

11

14

16

18

20

Viola II

Two Part Inventions

transcription for two violas*

transcription by
Fabrizio Ferrari

Invention I

J.S.Bach (1685-1750)

Allegro Moderato

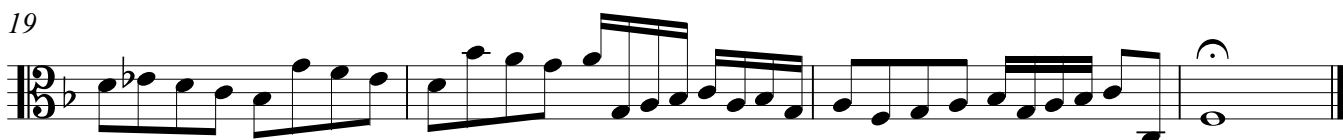
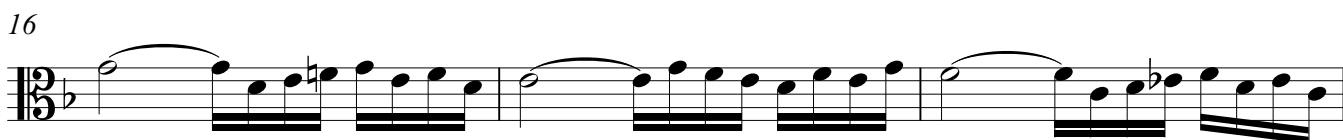
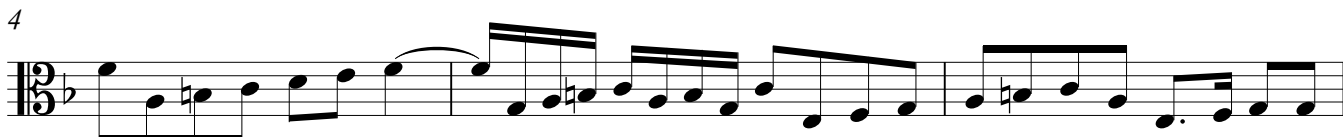

* originally for harpsichord solo www.virtualsheetmusic.com

Allegro Moderato ed Espressivo

2

5

8

10

12

14

16

18

20

22

24

26

Allegretto con brio

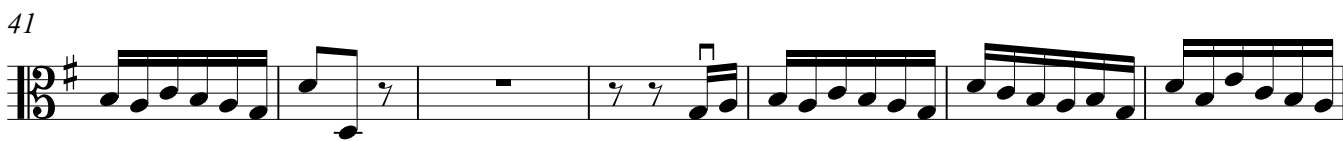
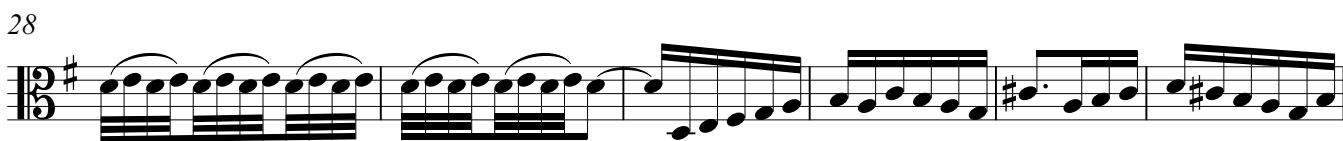
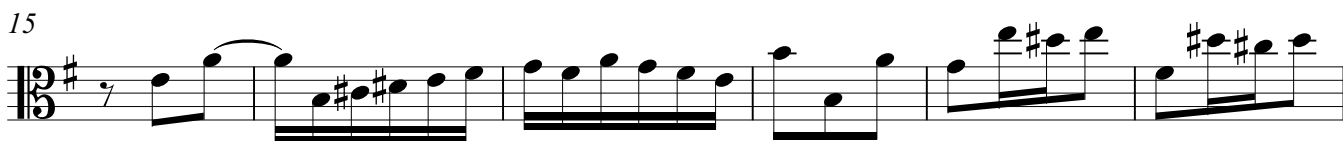
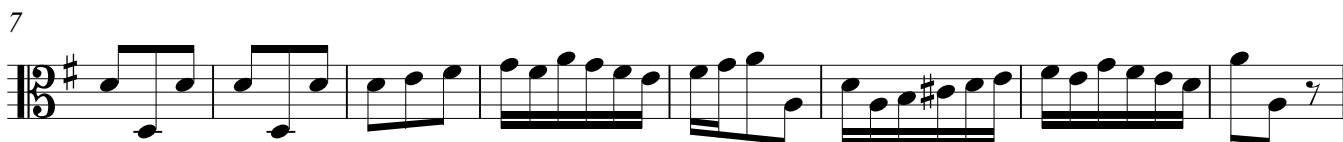

Allegro
2

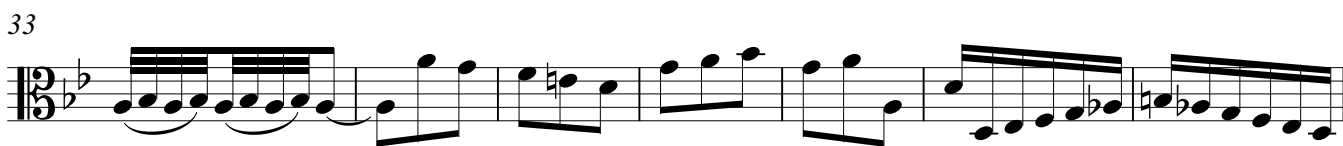
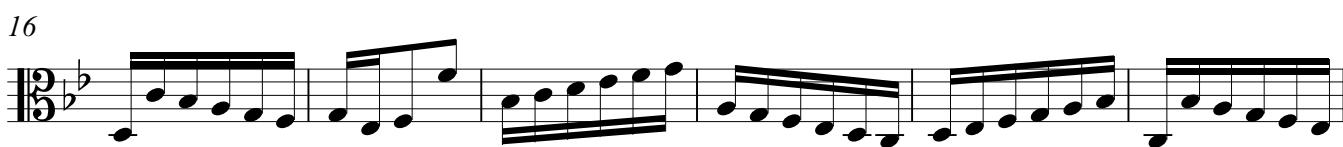
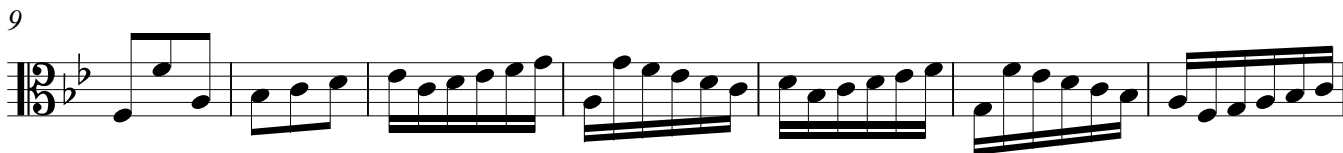

Allegro risoluto

4

7

10

12

16

19

22

25

28

30

Eleventh line of musical notation, starting at measure 30. It concludes the piece with a fermata over the final note.

Allegretto espressivo

8

16

22

26

32

41

49

56

Allegro deciso

4

7

9

11

14

16

Vivace brillante

V

5

8

12

15

17

20

24

27

30

32

Allegro moderato ed espressivo

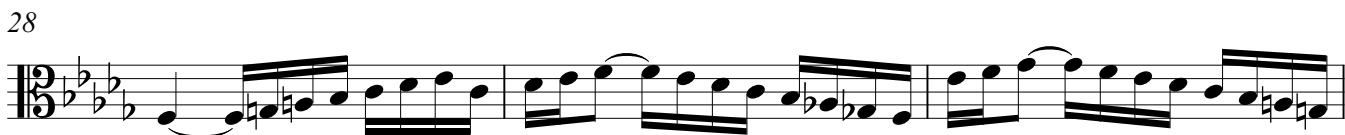
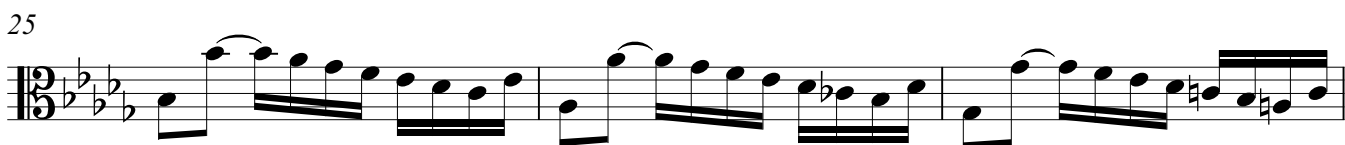
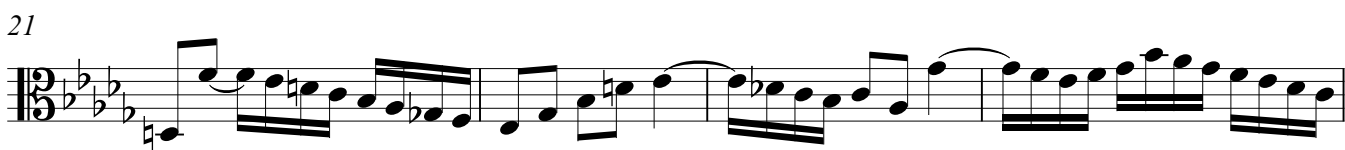
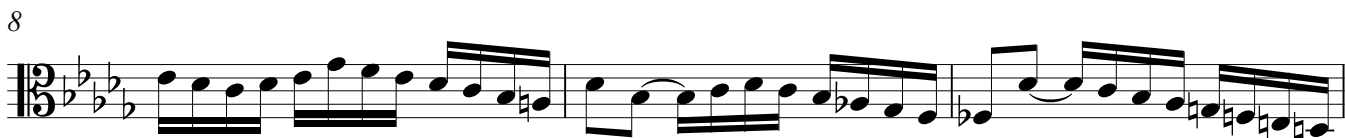

Vivace

5

8

11

14

18

21

24

26

29

31

Allegro moderato

4

7

9

11

13

16

19

22

Allegro con brio

3

4

6

8

9

11

Viola II - Two Part Inventions, transcription for two violas

12

Allegro

4

7

10

13

16

19

21

23

Andante moderato

